Quartett für Flöte, Klarinette, Violine und Violoncello Nr. 2, «Gen-tuplets»

1. Fassung: "Die reine Fassung" (2021), Ergon 86, Nr. 1, Musikwerknummer 2124

Klarinette

Transponierend notiert

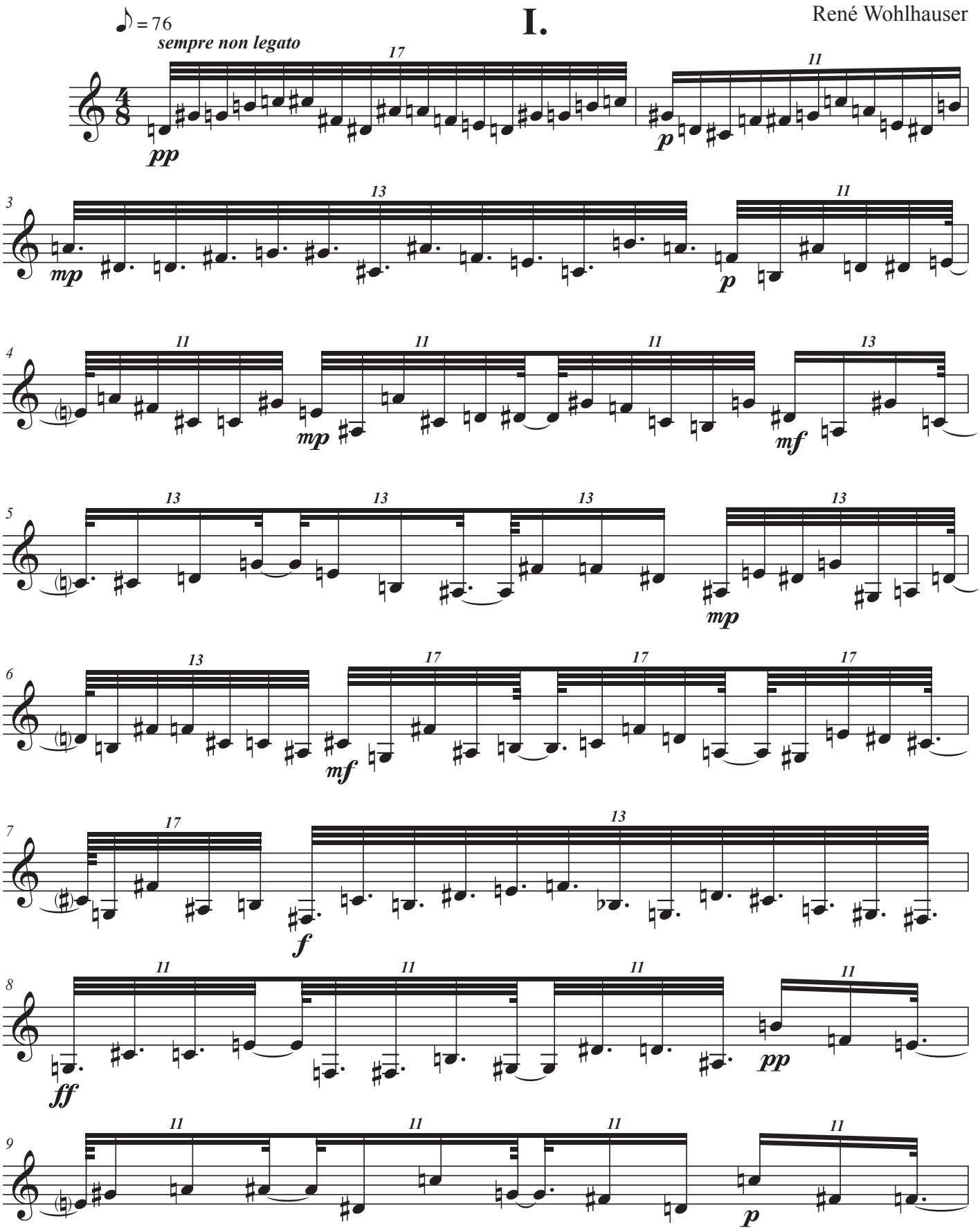

© Copyright 2021 by René Wohlhauser-Eigenverlag, CH-Basel
Edition Wohlhauser Nr. 2124

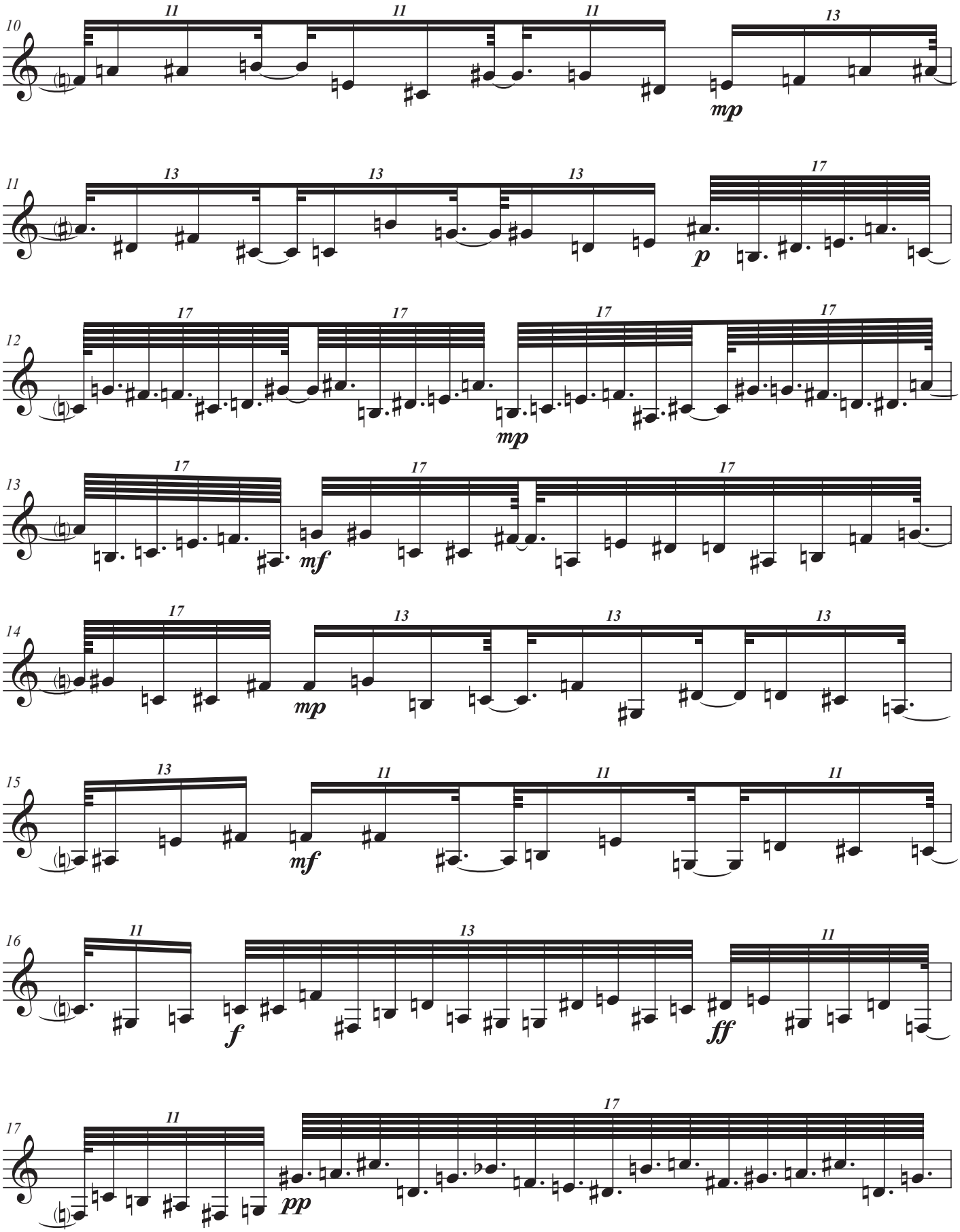
10
11
11
11
13
mp
11
13
13
13
17
p
12
17
17
17
17
mp
13
17
17
17
mf
14
17
13
13
13
mp
15
13
11
11
11
mf
16
11
13
11
f
ff
17
11
17
pp

(Bis Teil IV jeweils die 3. Seite eines Teils ausklappen.)

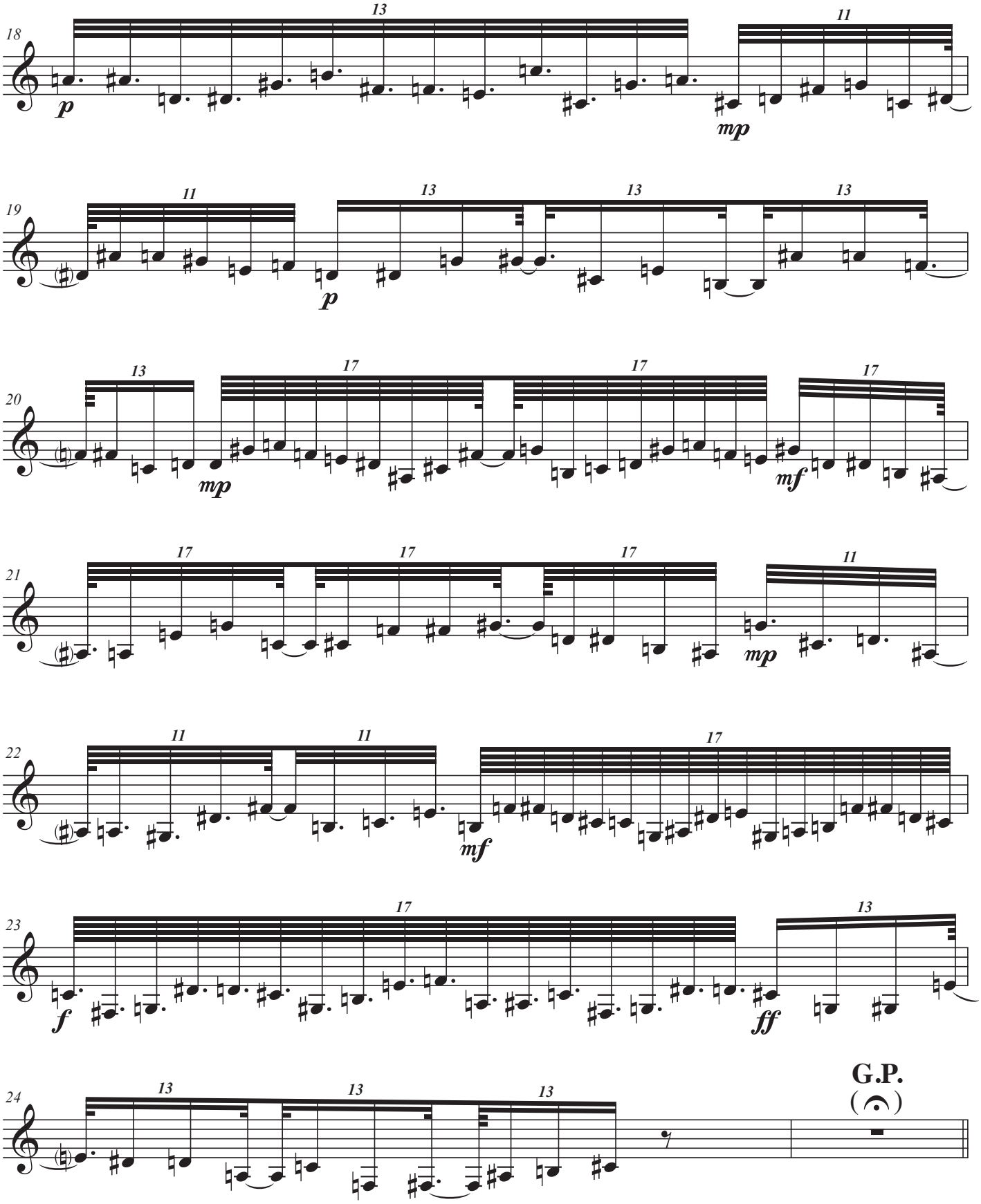

II.

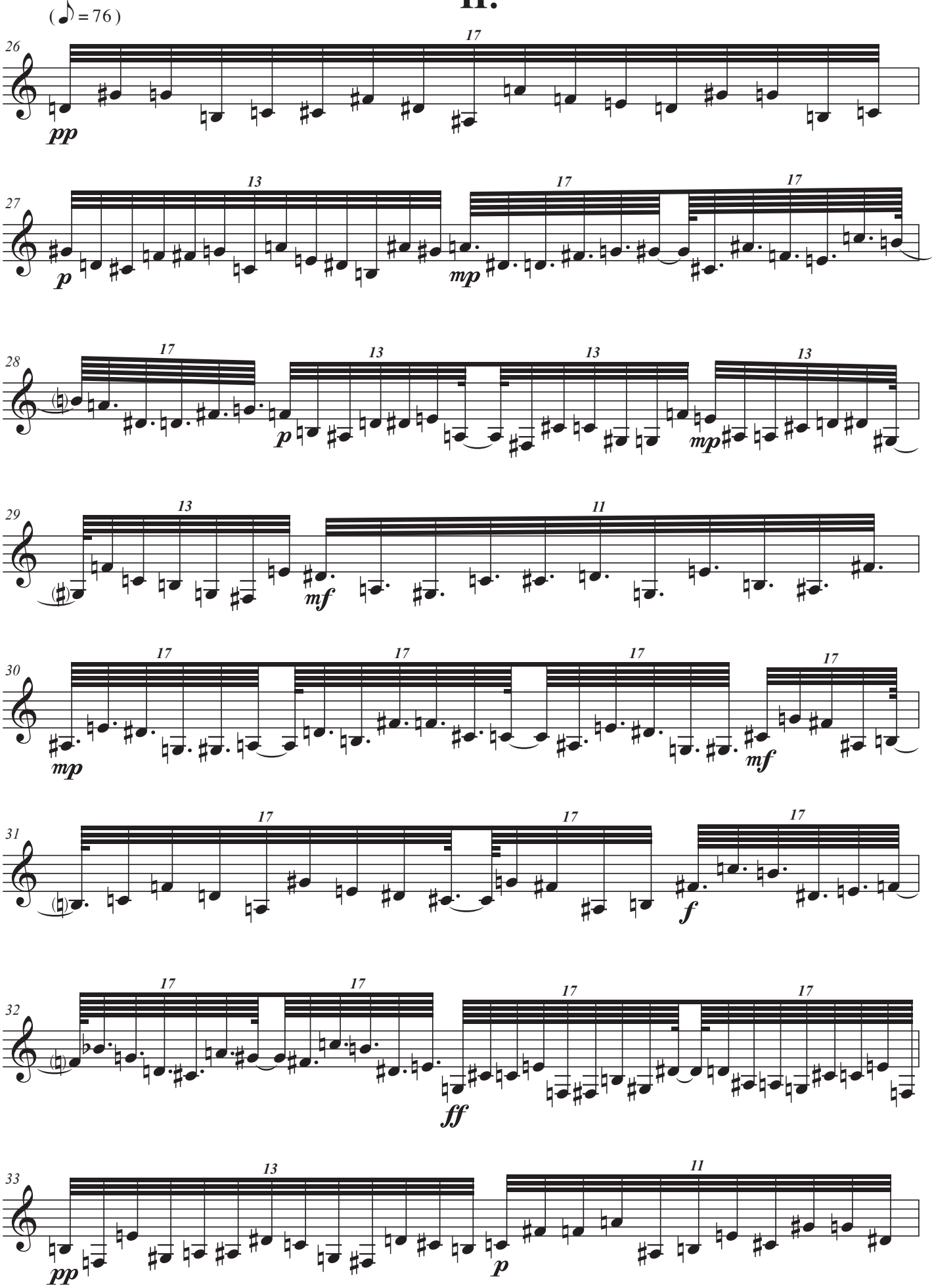
(♪ = 76)
26
17
pp
27
13
p
17
mp
17
28
17
p
13
13
mp
13
29
13
mf
11
30
17
mp
17
17
17
mf
31
17
17
f
17
32
17
17
ff
17
17
33
13
pp
p
11

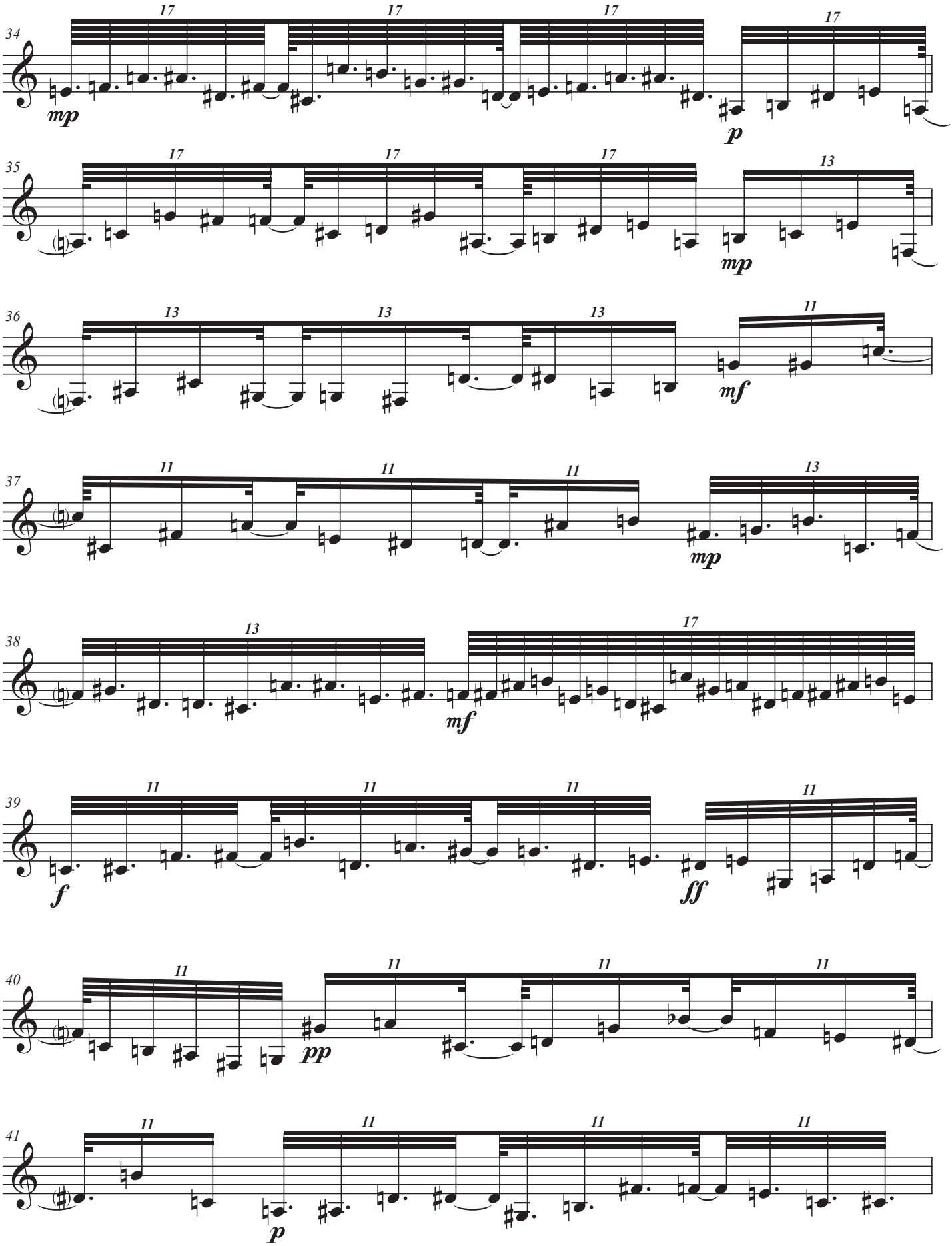
34
17
17
17
17
mp
p
35
17
17
17
13
mp
36
13
13
13
11
mf
37
11
11
11
13
mp
38
13
17
mf
39
11
11
11
11
f
ff
40
11
11
11
11
pp
41
11
11
11
11
p

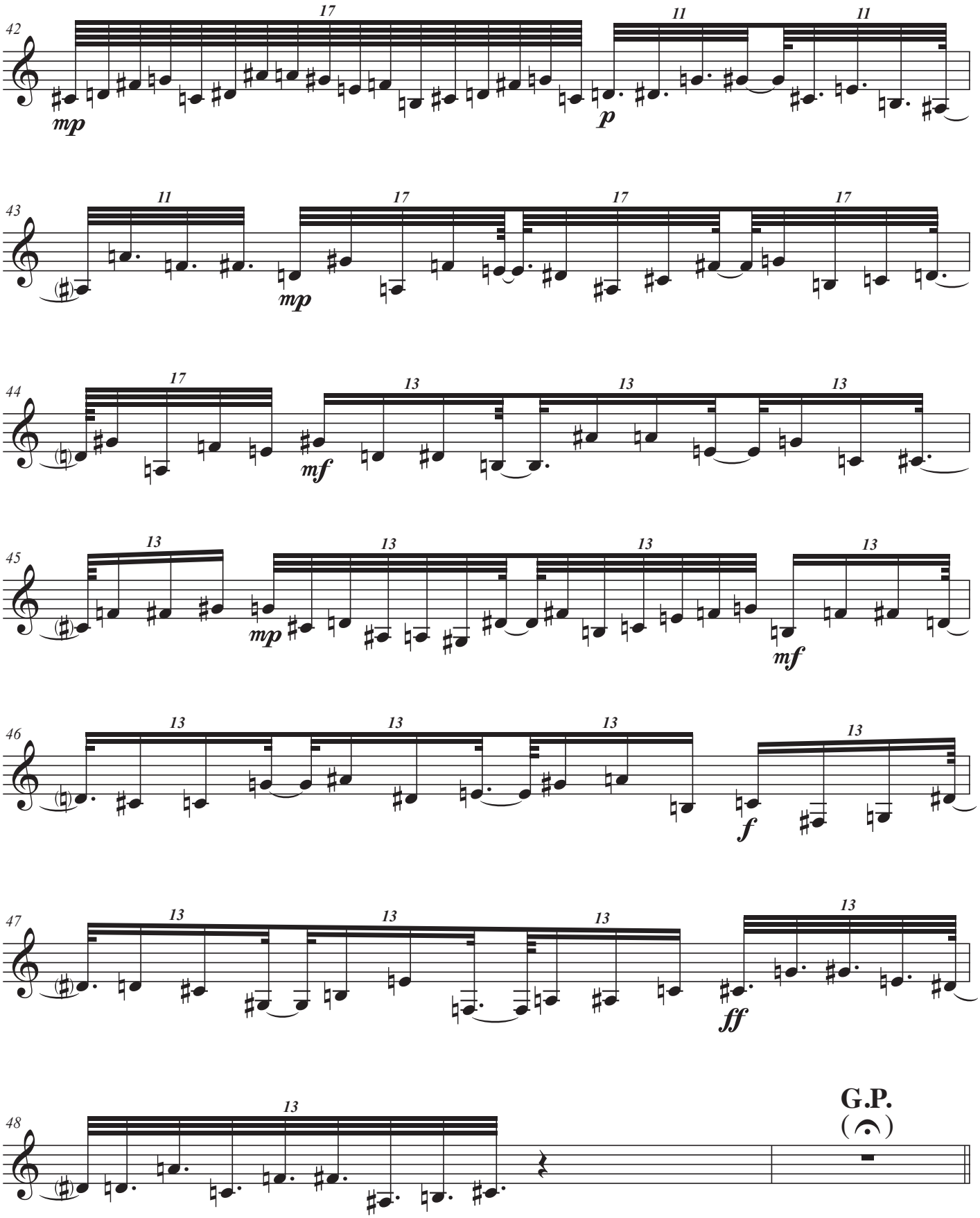
42
17
mp
11
p
11
43
11
mp
17
17
17
44
17
mf
13
13
13
45
13
mp
13
13
mf
13
46
13
13
13
f
13
47
13
13
13
ff
13
48
13
G.P.

III.

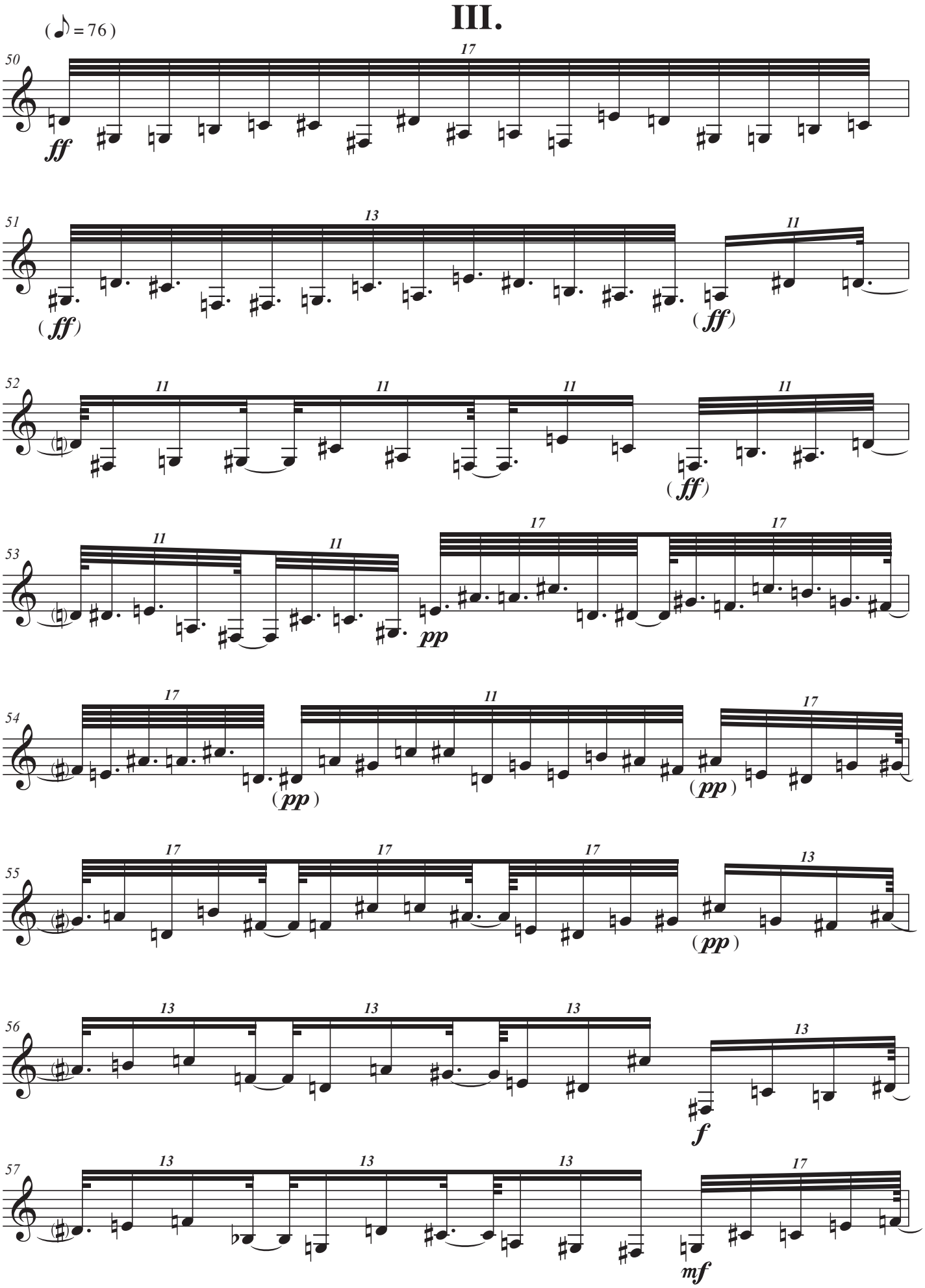
(♪ = 76)
50
17
ff
51
13
(ff)
11
(ff)
52
11
11
11
11
(ff)
53
11
11
17
17
pp
54
17
11
17
(pp)
(pp)
55
17
17
17
13
(pp)
56
13
13
13
13
f
57
13
13
13
17
mf

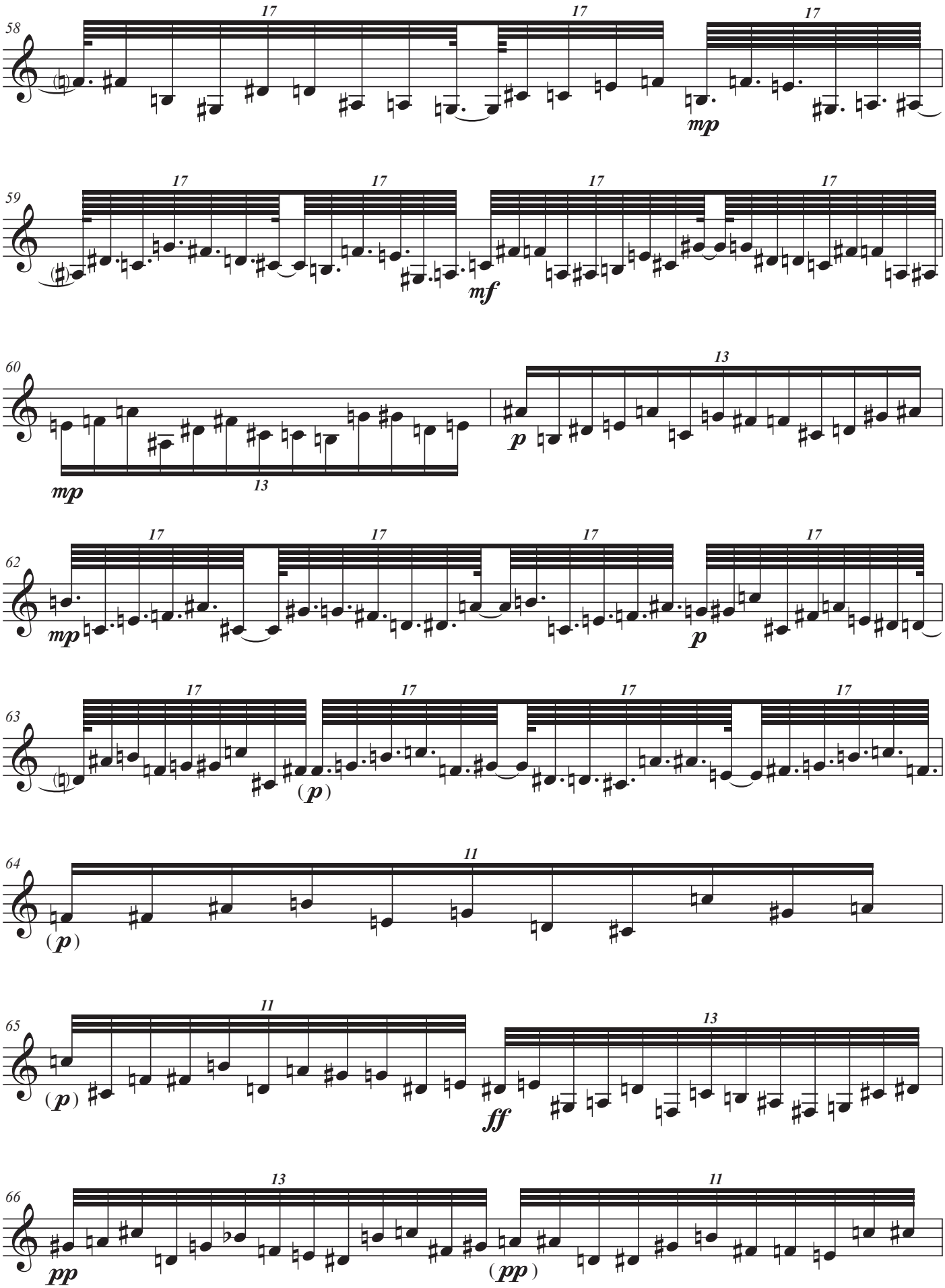
58
17
17
17
mp
59
17
17
17
17
mf
60
13
mp
13
p
62
17
17
17
17
mp
p
63
17
17
17
17
(p)
64
11
(p)
65
11
13
(p)
ff
66
13
11
pp
(pp)

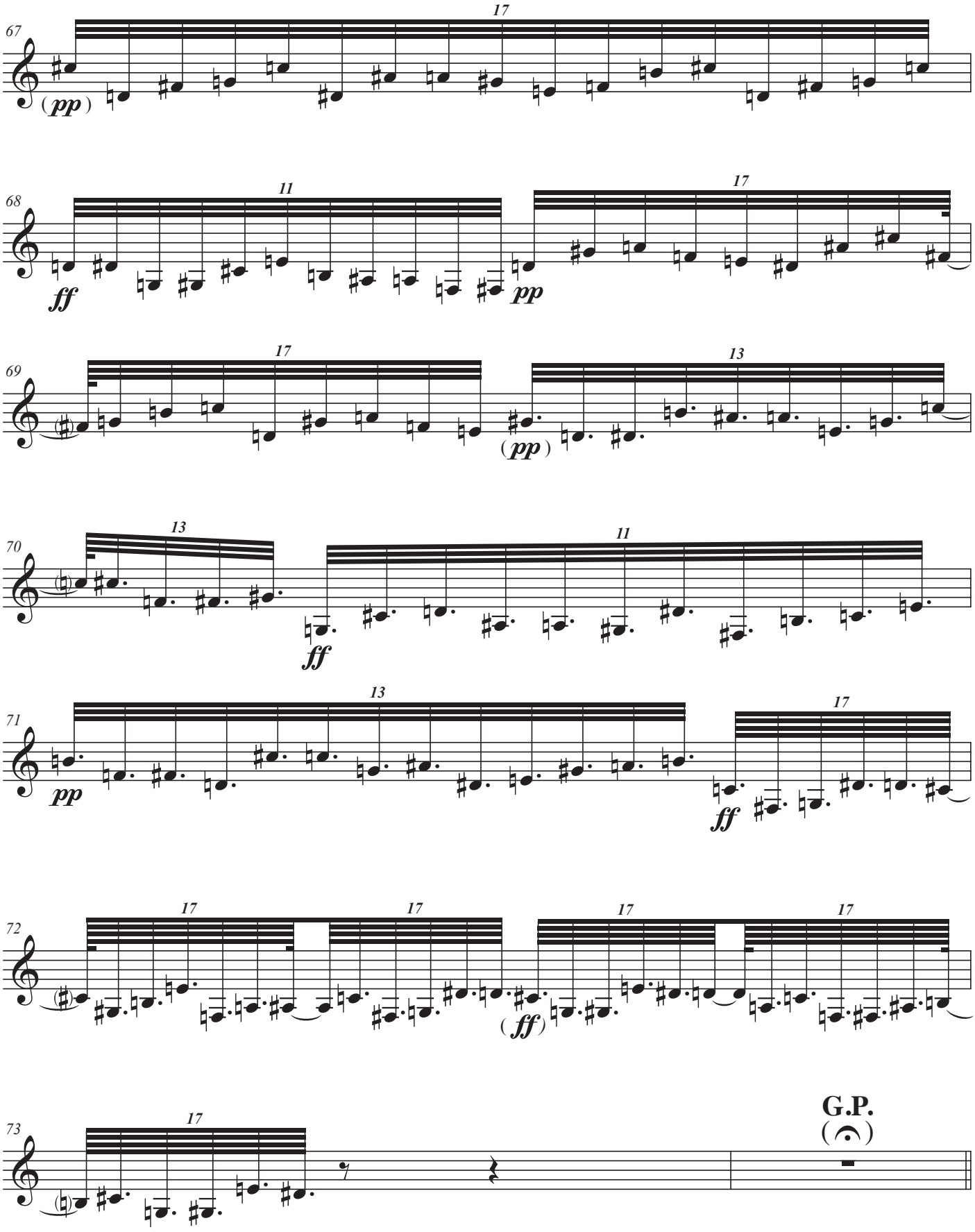
67
17
(pp)
68
11
ff
17
pp
69
17
13
(pp)
70
13
11
ff
71
13
pp
17
ff
72
17
17
17
17
(ff)
73
17
G.P.

IV.

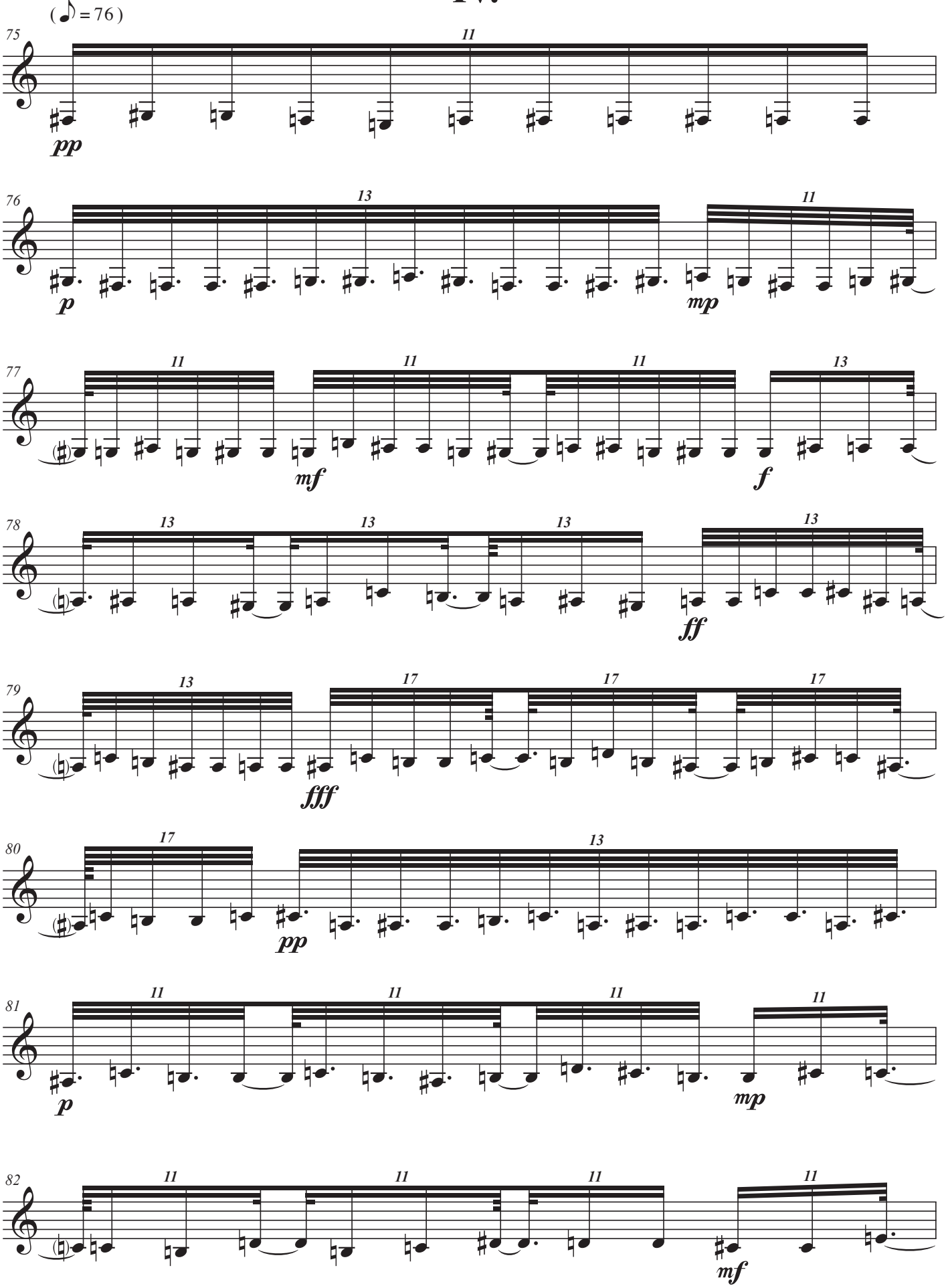
(♪ = 76)
75
11
pp
76
13
p
11
mp
77
11
11
11
13
mf
f
78
13
13
13
13
ff
79
13
17
17
17
fff
80
17
13
pp
81
11
11
11
11
p
mp
82
11
11
11
11
mf

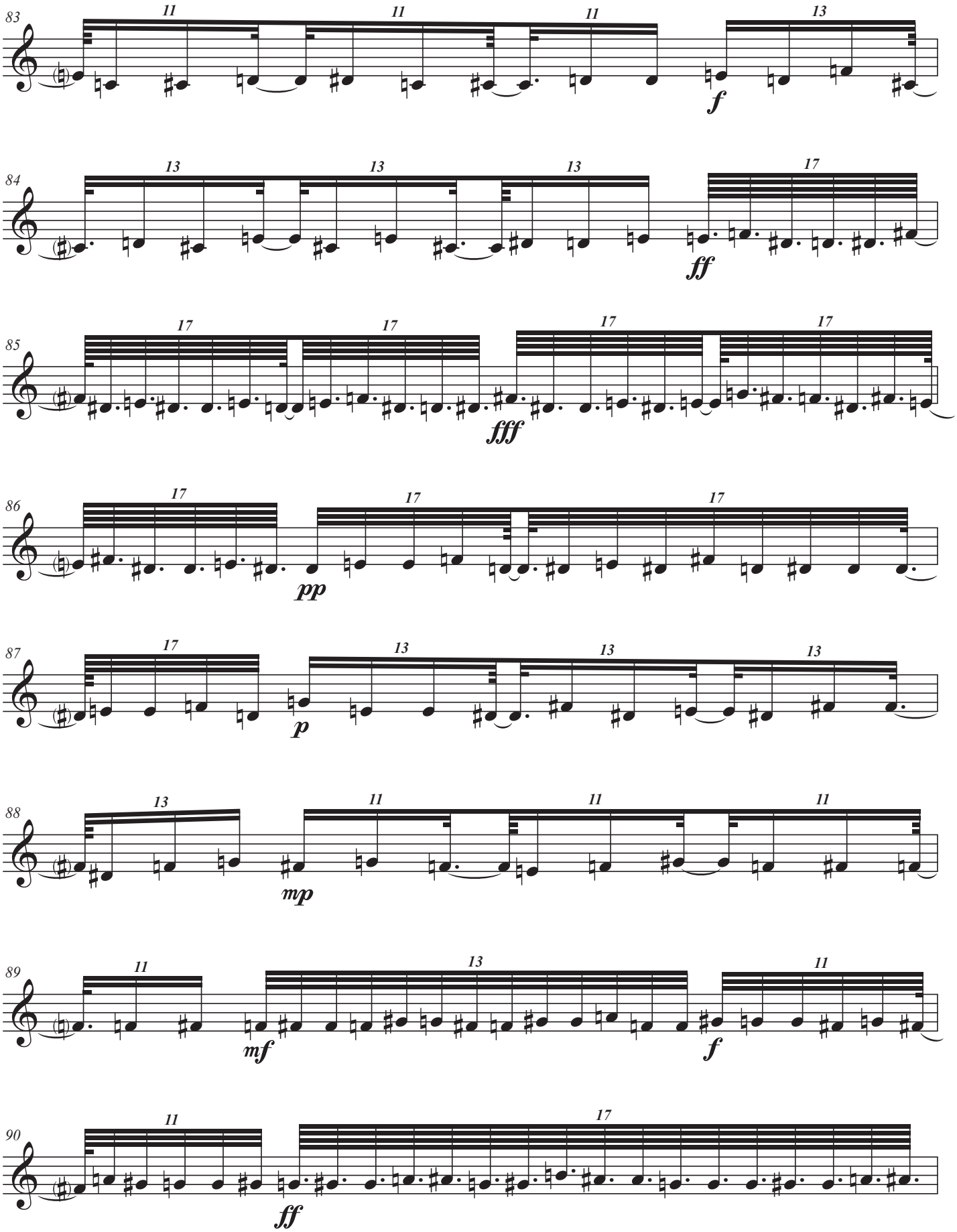
83
11
11
11
13
f
84
13
13
13
17
ff
85
17
17
17
17
fff
86
17
17
17
pp
87
17
13
13
13
p
88
13
11
11
11
mp
89
11
13
11
mf
f
90
11
17
ff

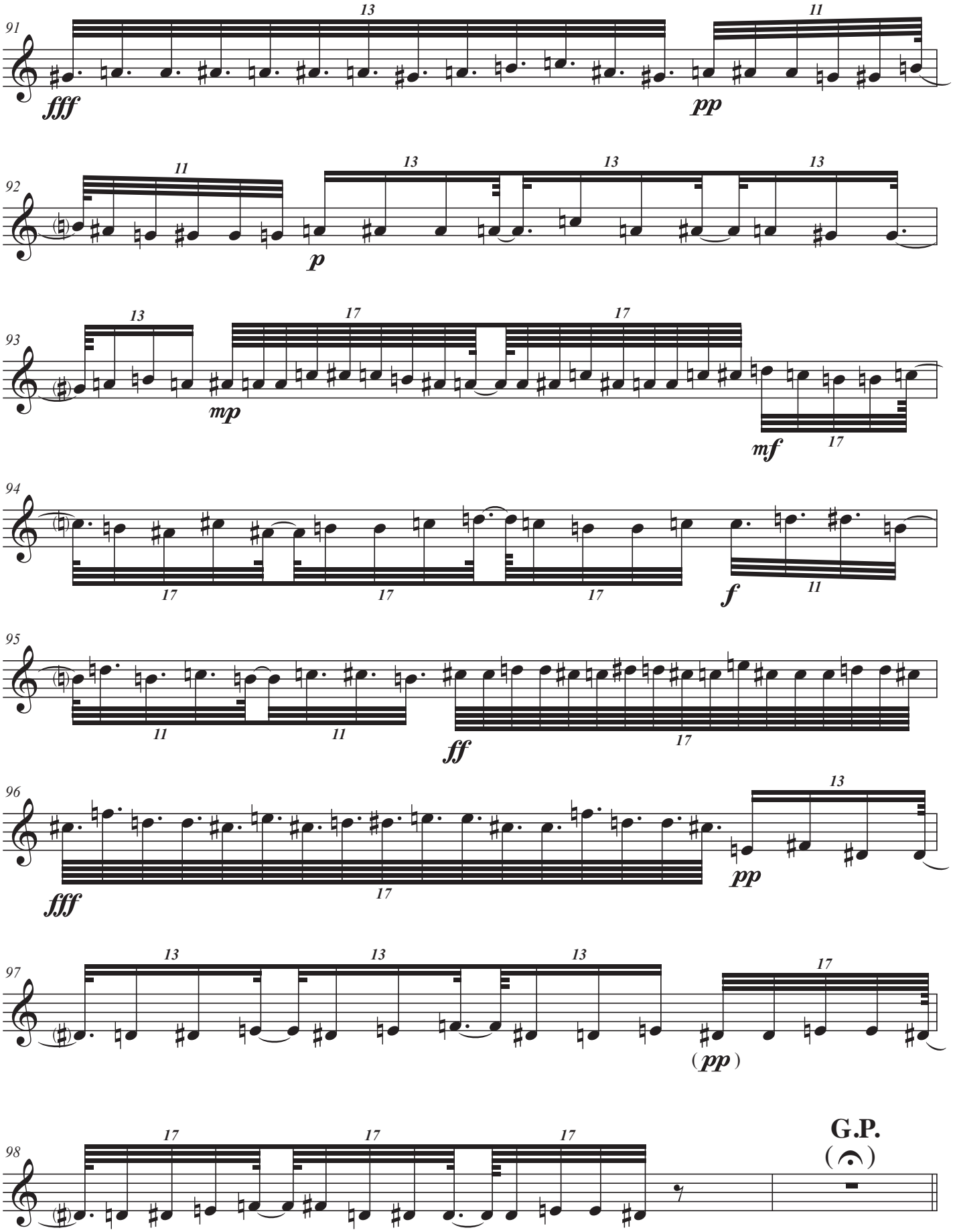
91
fff
pp
92
p
93
mp
mf
94
f
95
ff
96
fff
pp
97
(pp)
98
G.P.

V.

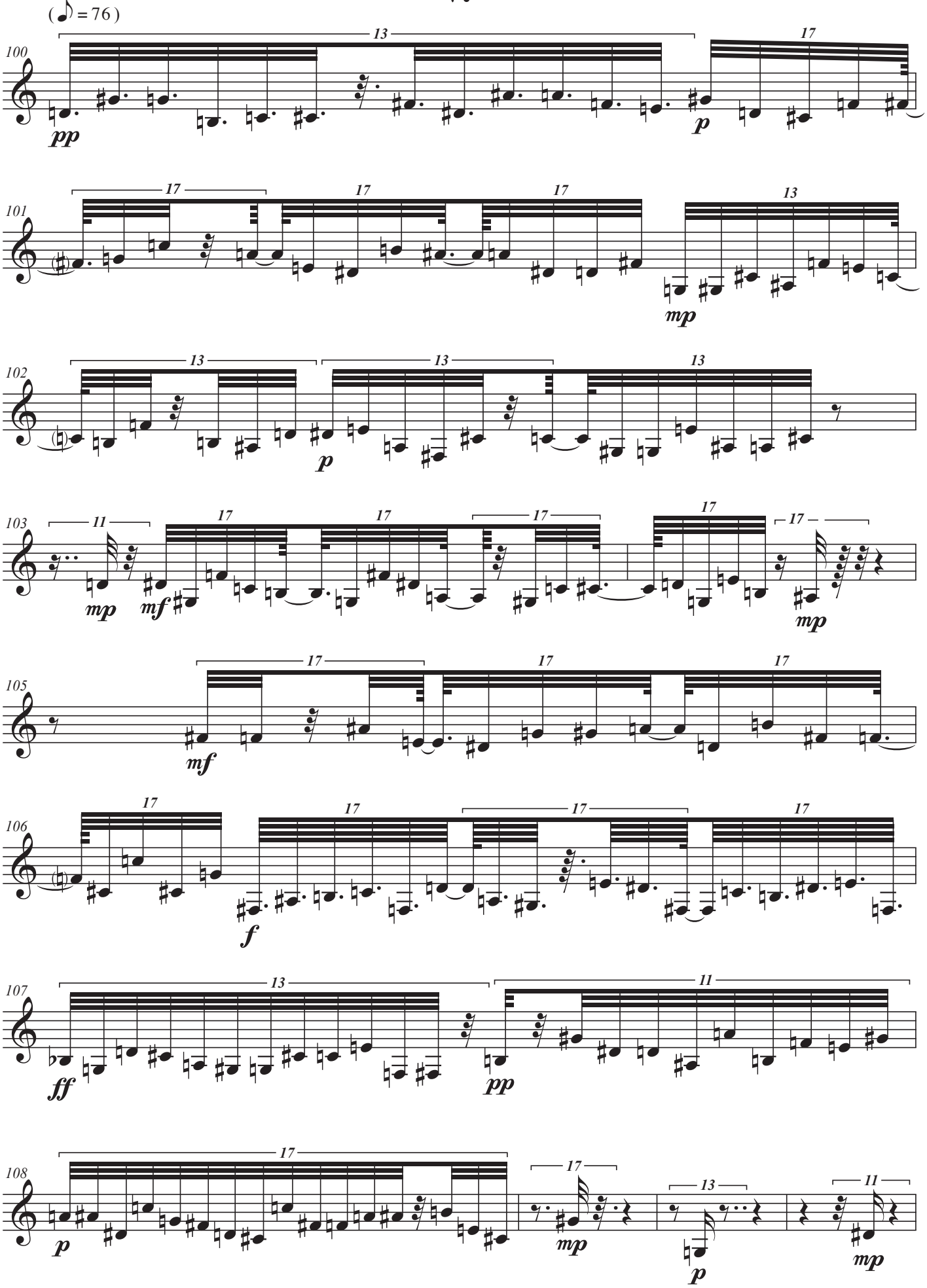

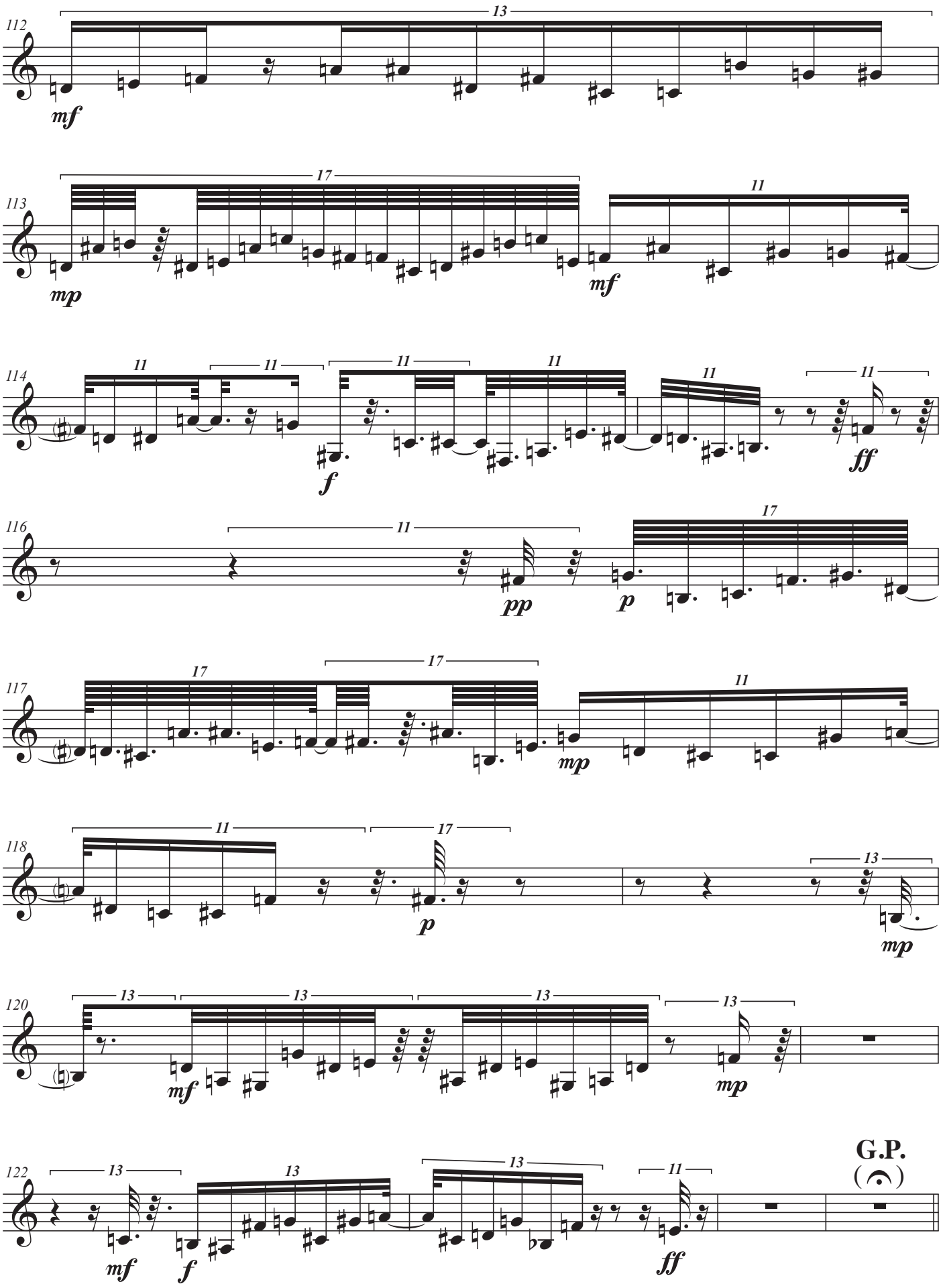
112
13
mf
113
17
mp
11
mf
114
11
11
11
11
11
11
f
ff
116
11
17
pp
p
117
17
17
11
mp
118
11
17
p
13
mp
120
13
13
13
13
mf
mp
122
13
13
13
11
mf
f
ff
G.P.

VI.

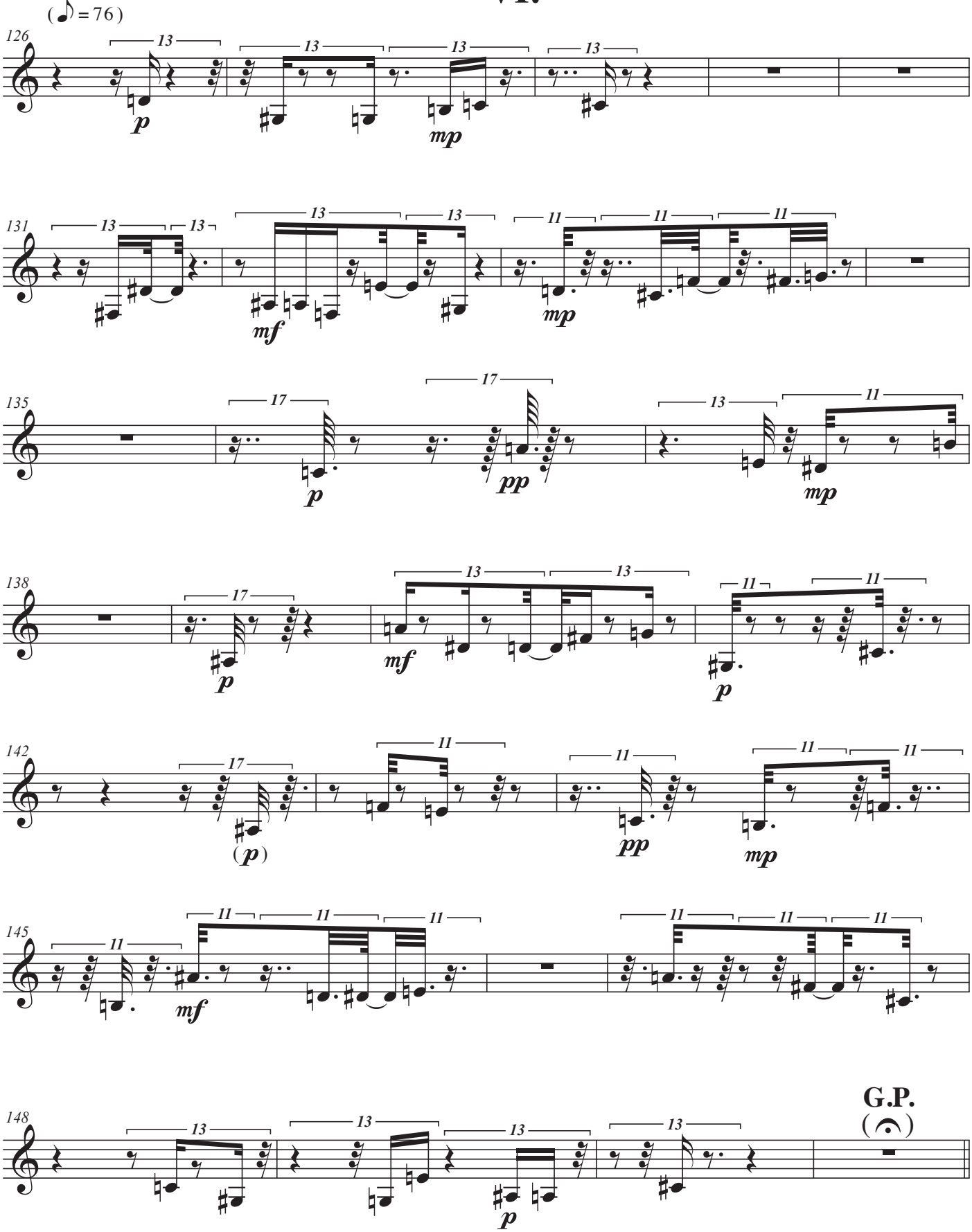
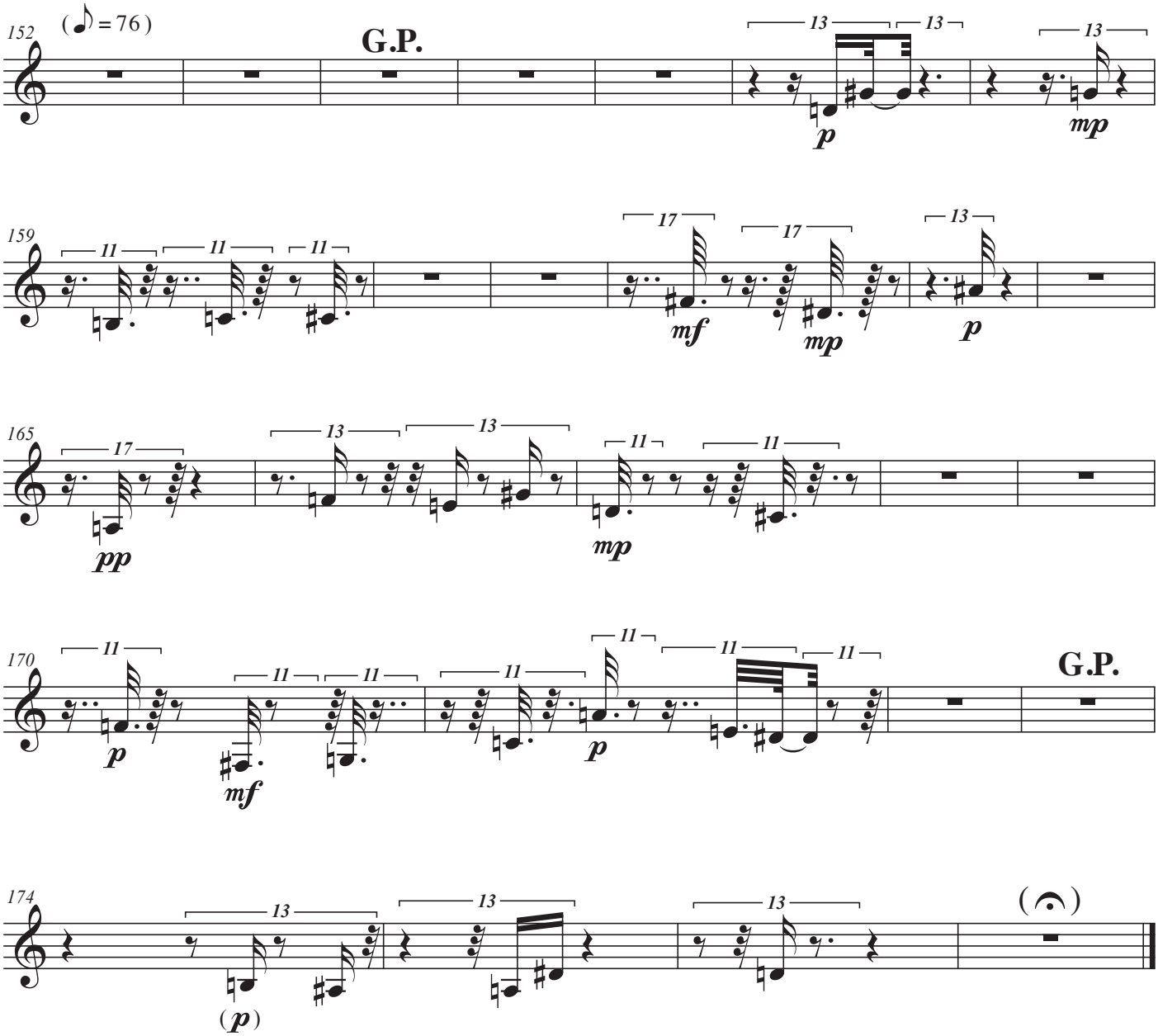
VII.